

PLAT OF SURVEY

INDEX LEGEND

Property Location: part NW1/4 Section 27, Township 72 North, Range 4 West  
Des Moines County, Iowa  
Surveyor: Robert H. Lance, Iowa P.L.S. #21980, rob@lancesurveying.com  
Return Document to: Lance Surveying Services (319) 986-6779  
1505 North Broadway Street, Mt. Pleasant, IA 52641  
Survey Requested by: Nate Larson  
Proprietor: Wischmeier Farms Inc  
Survey Completed: 15 November 2019  
Sheet 1/1 | Basis of Bearing: IA RTK, ISPS Zone | Wischmeier Farms 27-72-4.dwg

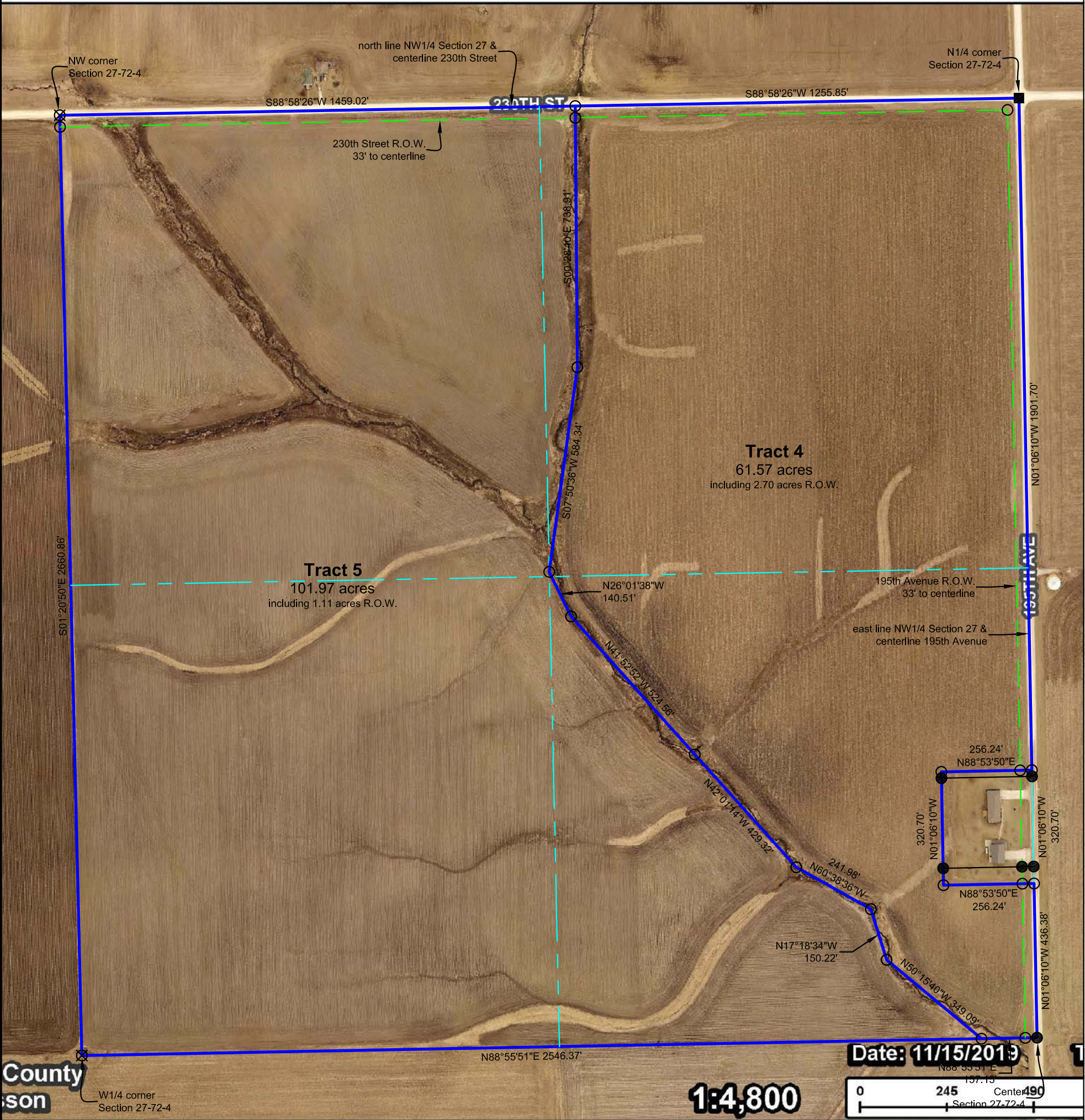

parcel data are believed to be accurate, but are not guaranteed. This is not a legal document and cannot be substituted for a title search, appraisal, survey, or for zoning

Certification:  
I hereby certify that this land surveying document was prepared, and the related survey work was performed by me or under my direct personal supervision, and that I am a duly licensed Professional Land Surveyor, under the laws of the State of Iowa.

Robert H. Lance  
Iowa Professional Land Surveyor #21980  
License renewal date: December 31, 2019  
Pages covered by this seal: 1

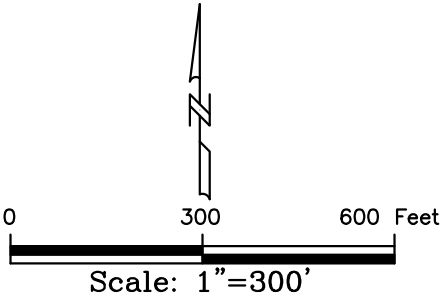

- Legend:
- set 1/2"x30" rebar/orange cap #21980
  - found 5/8" rebar/cap
  - ⊗ found 1/2" rebar/cap
  - found 1/2" pin
  - - - county road R.O.W. line
  - property line
  - - - road centerline
  - fence line
  - (#) dimension from previous record